Grand Port Maritime Guyane

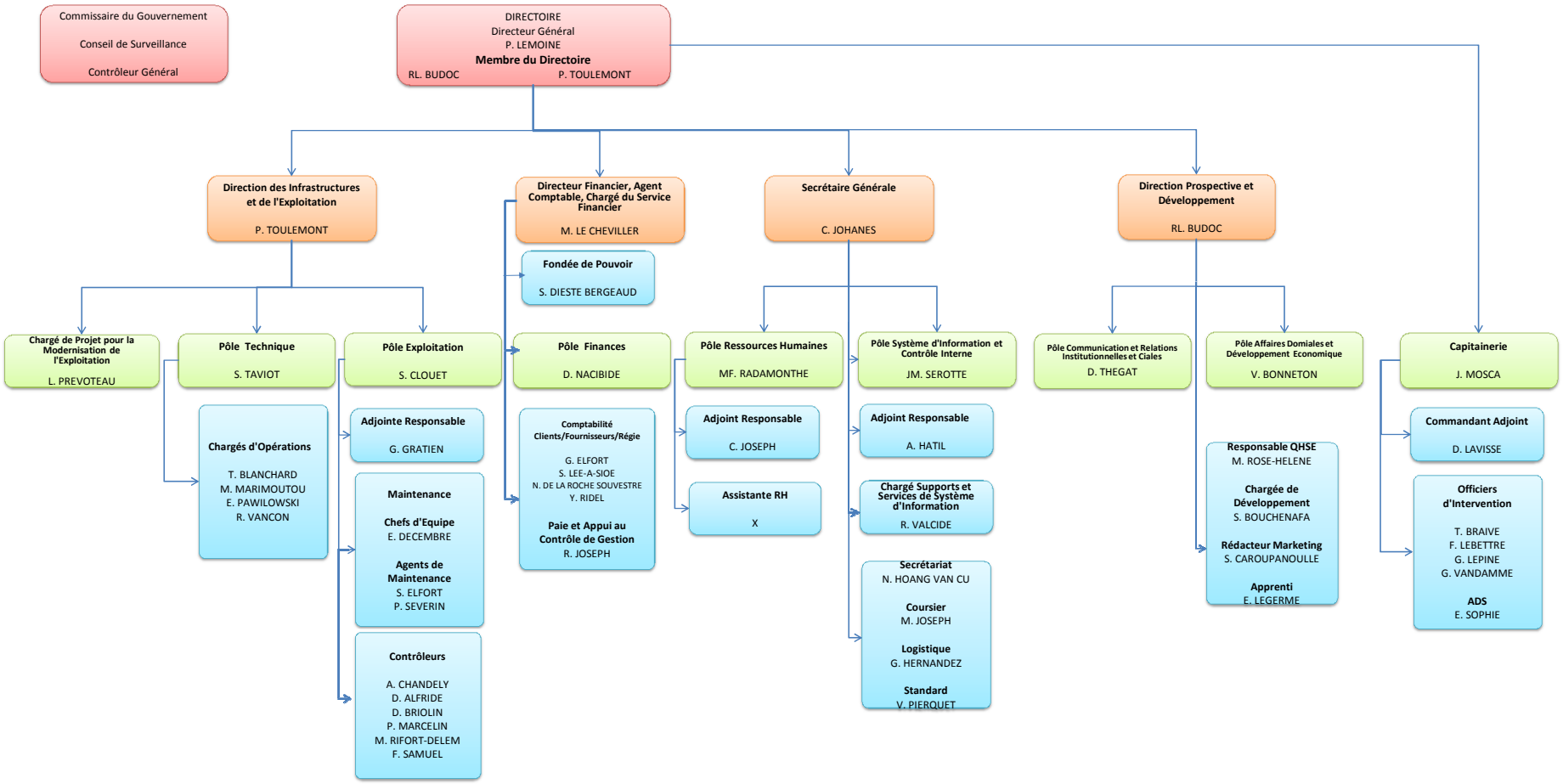

PRH 26/06/17